# WINTER IN INKOPOLIS

A SPLATOON CHARITY ZINE

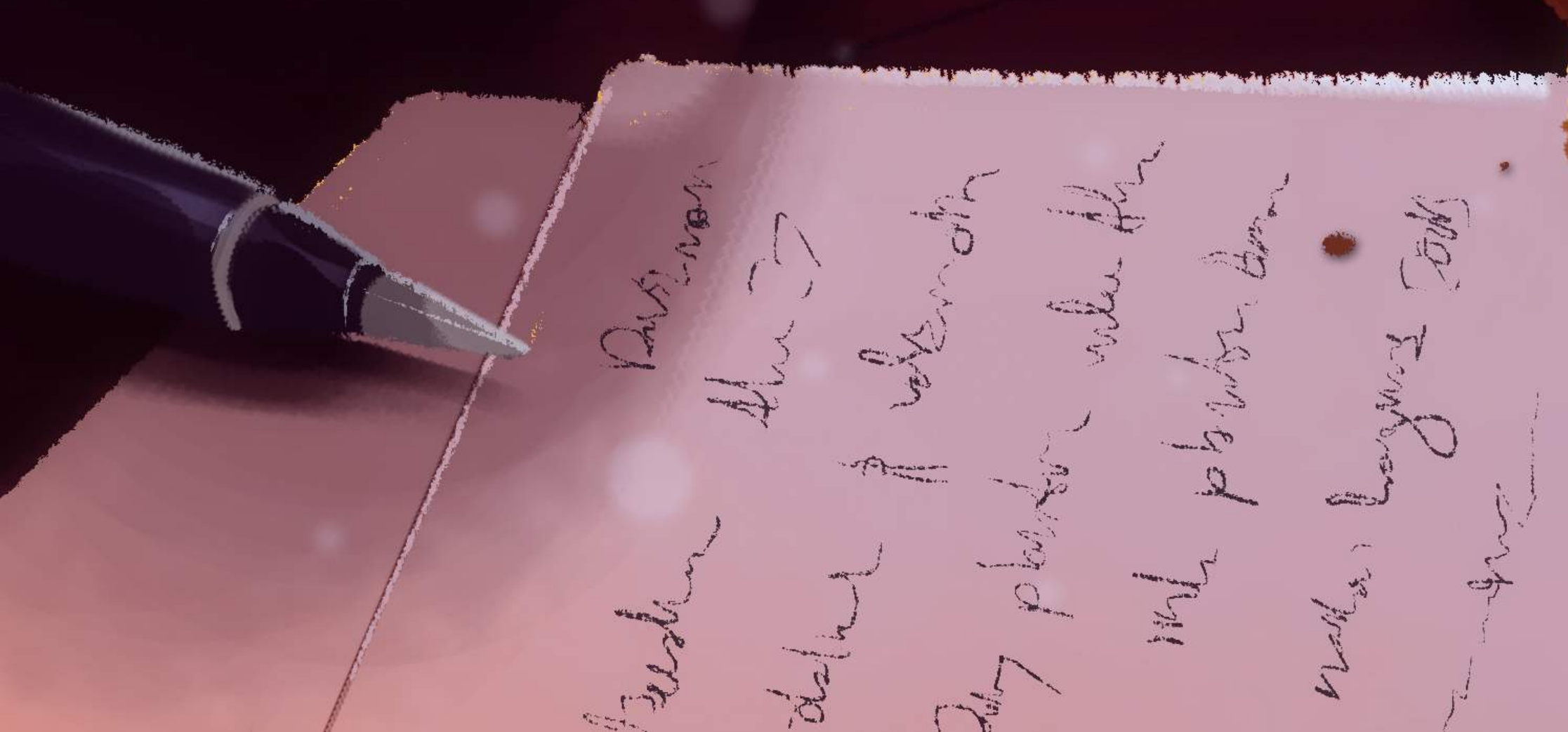

**Orca**
gateaualor ange.tumblr.com

**McJamie**
jamiedraws .tumblr.com

**Elisenel**
wysp.ws/elisenel

**Ink-da-squimp**
ink-da-squimp .tumblr.com

**Nappotuna**
nappotunart .tumblr.com

**AdriOfTheDead**
adrimakesart .tumblr.com

**Chou**
catapultingcupcakes. carbonmade.com

**Mochiiuns**
Mochiibu.tumblr.com

**Jay Echo**
jayechoart.com

**Inkmixup**
inkmixup .tumblr.com

**TechnoJara**
furaffinity.net/ user/technojara

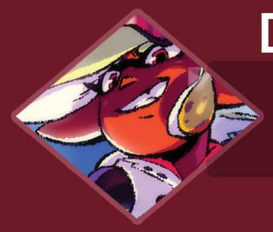

**Dani**
twitter.com/ DroseAttack

**Camilaelisa**
camilaelisa .tumblr.com

**Arrrrgghhh**
arrrrgghhh .tumblr.com

**Alex**
water-lemon .tumblr.com

**Mangneto**
mangneto .tumblr.com

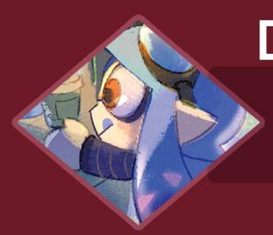

**Droplix**
droplix .tumblr.com

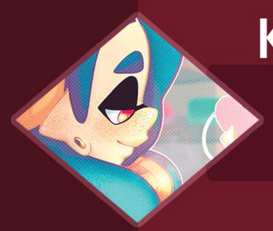

**Karma-six**
karma-six .tumblr.com

**Meep**
kikoeta .tumblr.com

**Nekozneko**
nekozneko- ebooks.tumblr.com

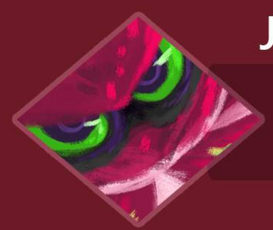

**JaiMonster**
jaimonster .tumblr.com

**Stephanie**
stephaniedraws .tumblr.com

**Shiromanju**
shiromanju .tumblr.com

**Gomigomipomi**
gomigomi pomi.tumblr.com

**Sony-Shock**
sonyshock.word press.com

**Vsock**
plasticiv.com

**Tofu**
tofusoup .tumblr.com

**FunkGamut**
haliekneeland.com

**Miyomo**
splatoon lagoon.tumblr.com

**Taikodon**
taiikodon .tumblr.com

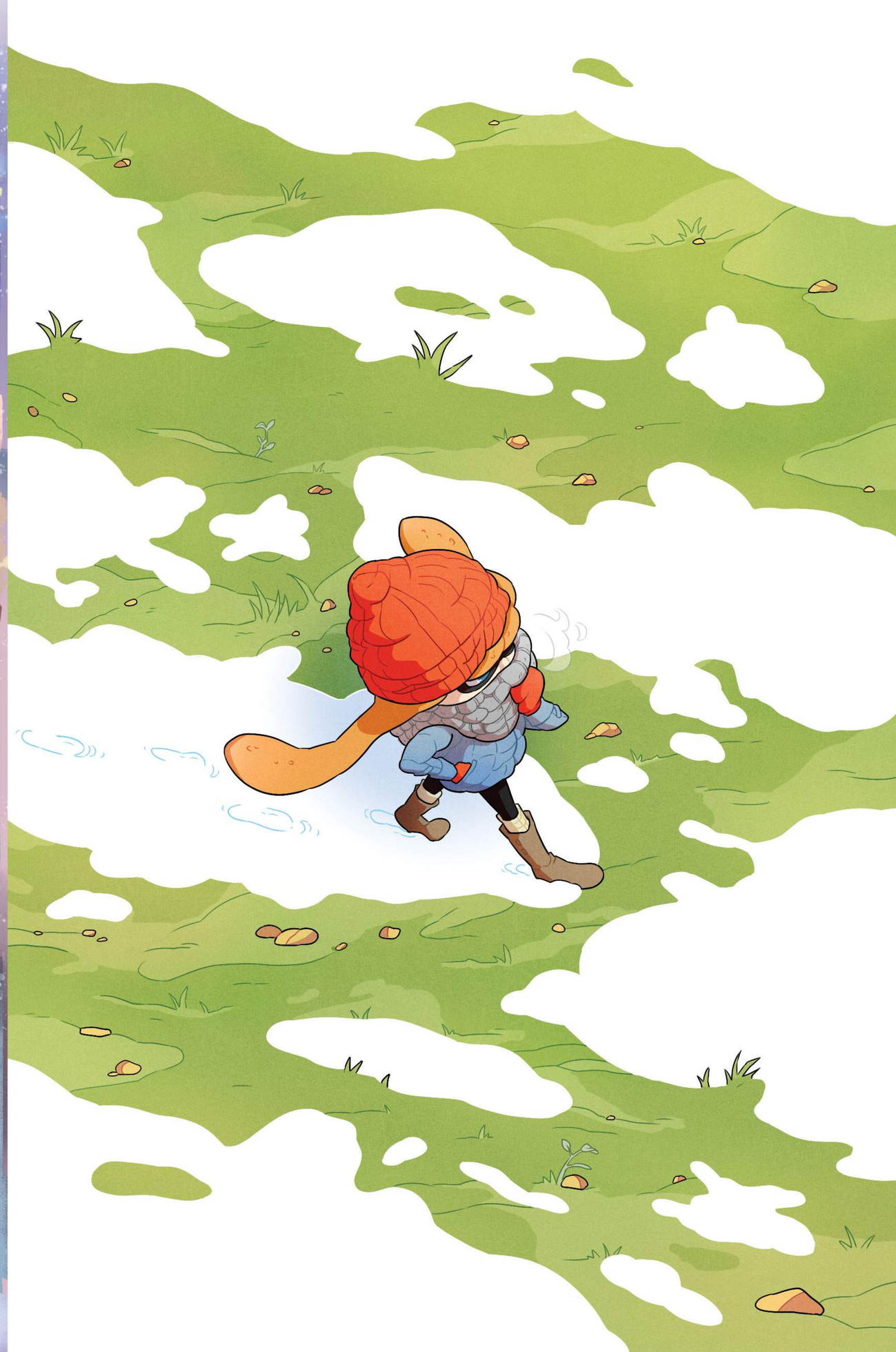

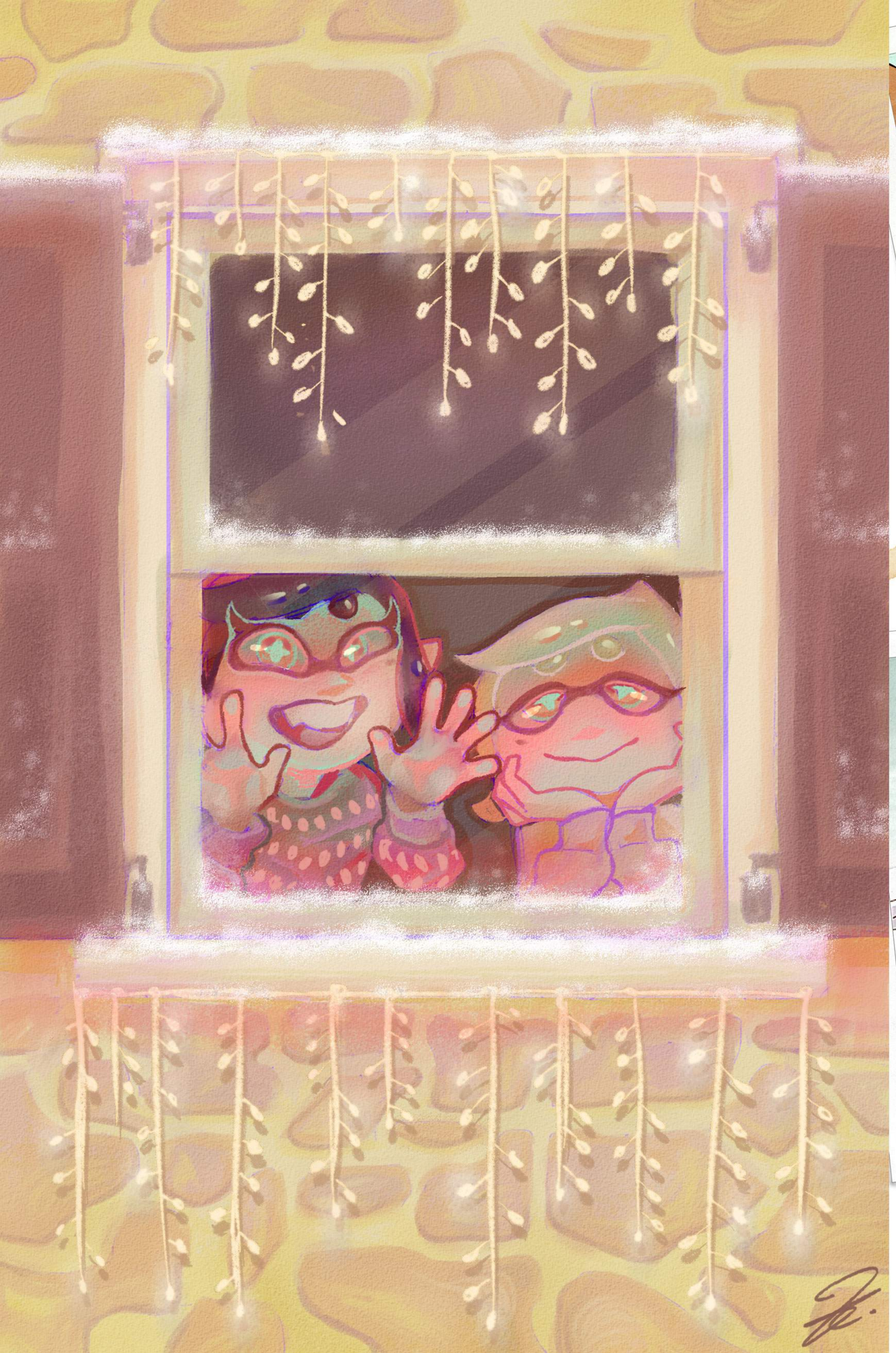

PEPPER
DOG

20 SECONDS LEFT...
THE FLANK IS POSITIONED PERFECTLY
...HE'S READY TO SPLASH!
HE LIFTS HIS ROLLER FOR THE KILLS!
THE CROWD GOES WILD FOR TH SLAM AN--
HEY!!!!
OOP. MY BAD DUDE...
MMM...

inkmixup.tumblr.com

TECHNOJARA

50%

ARRRRGGHHH!!!

MAAGNETO.TUMBLR.COM

Winter in Inkopolis

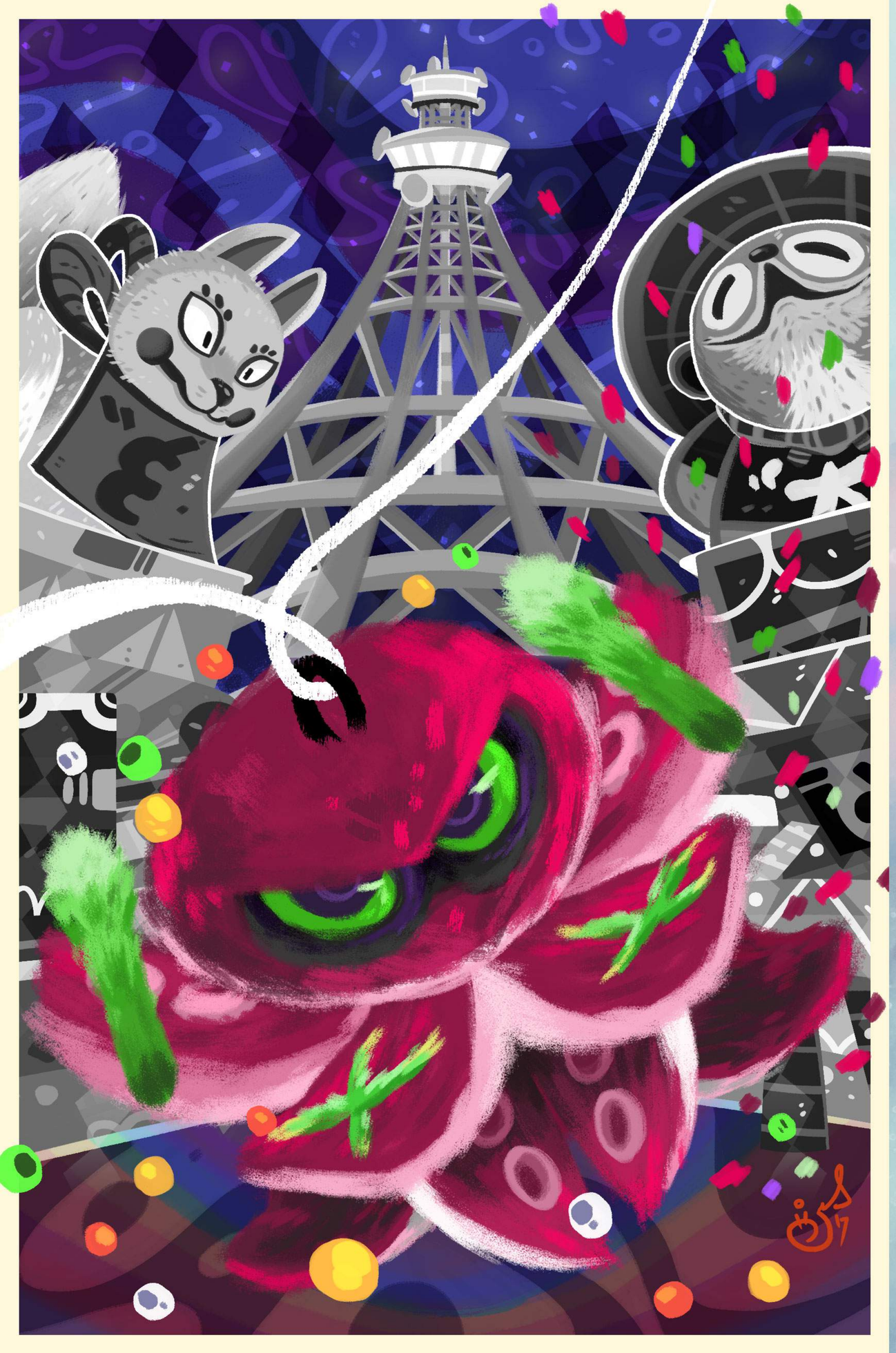

VOGUE
say
BOO-YEAH
to boots
マンメンミ
*woomy
CHILL OUT
with style and
stat-boosts

# SQUID SISTERS X INKLINE

Inkopolis top idols, the ***Squid Sisters*** have teamed up with the ***Inkline*** brand, bringing you the coolest winter fashion for this season.

Photography: GGP
Stylist: Jelly Fresh

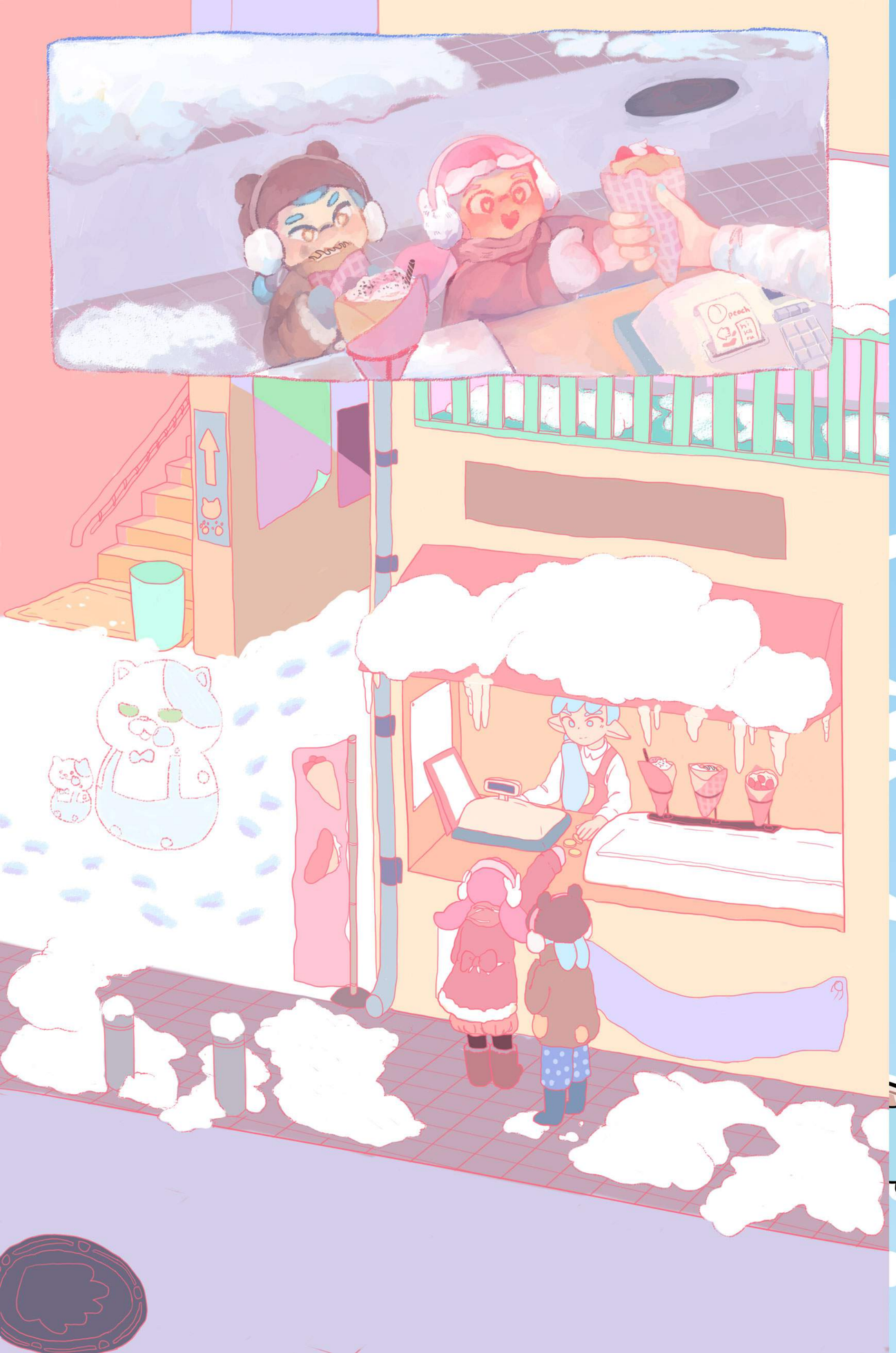

Sona-Shock

WINTER
in
Inkopolis
vsock

TOFUSOUP

miyomo'17

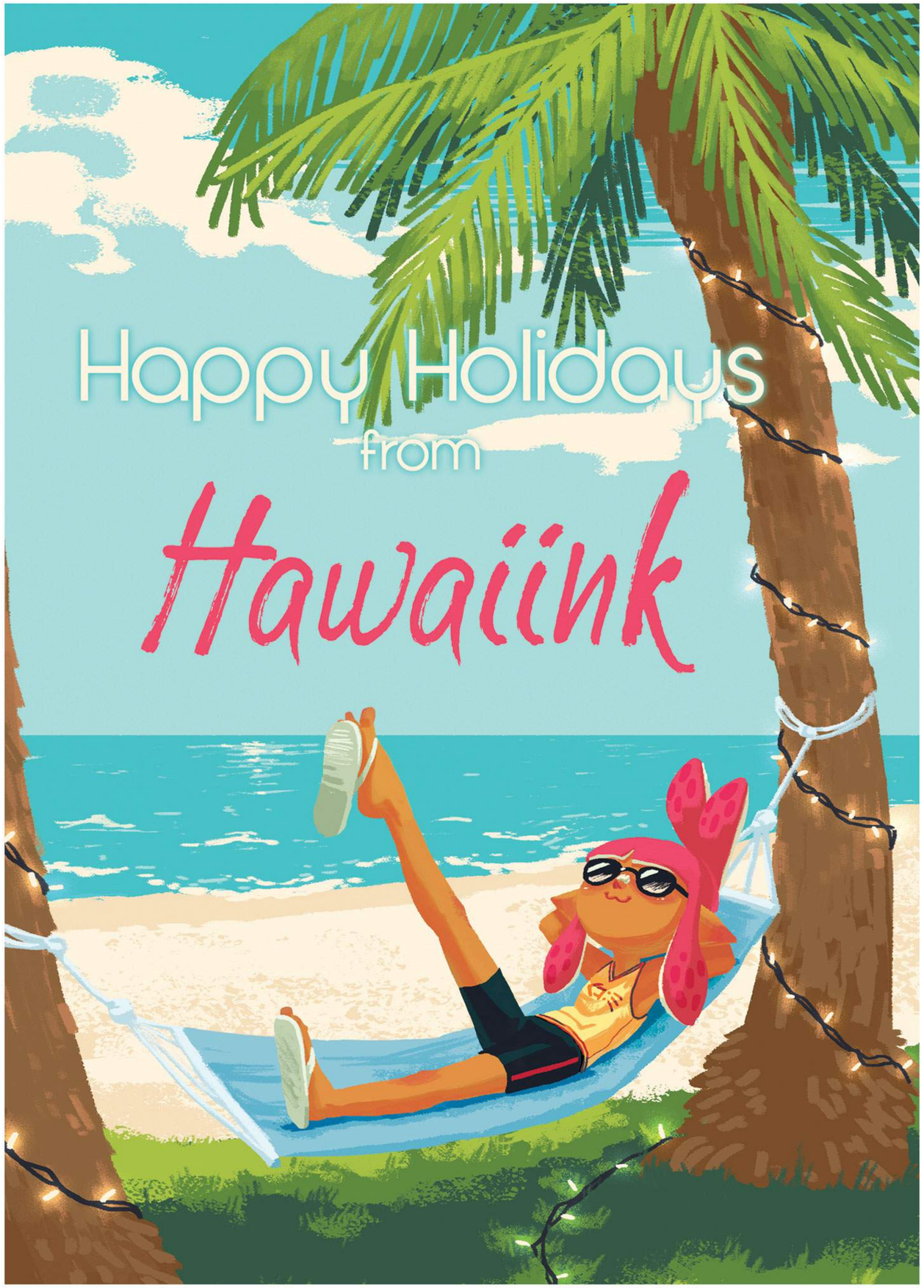
Happy Holidays
from
Hawaiink

ABZSKA

♀
♂
added cor!

DOM
2017

**I want to take this time to say thank you.**

Thanks to everyone who supported this project by buying a copy of the zine. Thanks to the artists who contributed and filled this zine with such beautiful art. Thanks to everyone who helped by offering suggestions and spreading the word about the project. This wouldn't have happened with out all of you and I'm so incredibly grateful.

Organizing this zine was definitely a task but I'm so happy to see everyone's work come together.

**I hope you enjoy the zine and remember to stay safe and**

**STAY FRESH**